

est. 1967

**HAMILTON**

**CUSTOM MADE SECURITY**

***How to Order Drive Up***

# How to Order Drive-up

- Top things to look for during Site Survey
  - Type of Drive-thru
  - How many lanes
  - Overhead / underground
- Hamilton's Drive-up methodology



# Type of drive-thru

- Attached Canopy
- Remote Canopy
- Straight on
- Reverse
- MotorBank



# How many Lanes

- Is there an ATM lane?
- Is the first lane going to be a deal drawer?
- Stacked?



# Use Overhead or Underground

- Overhead whenever possible!!!
- Underground only when required!

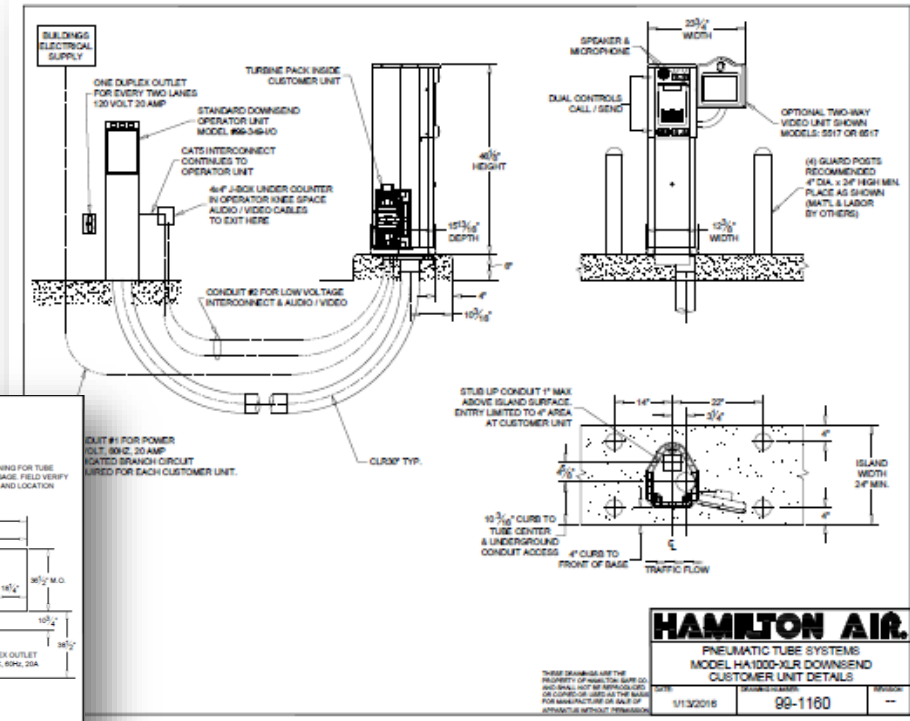
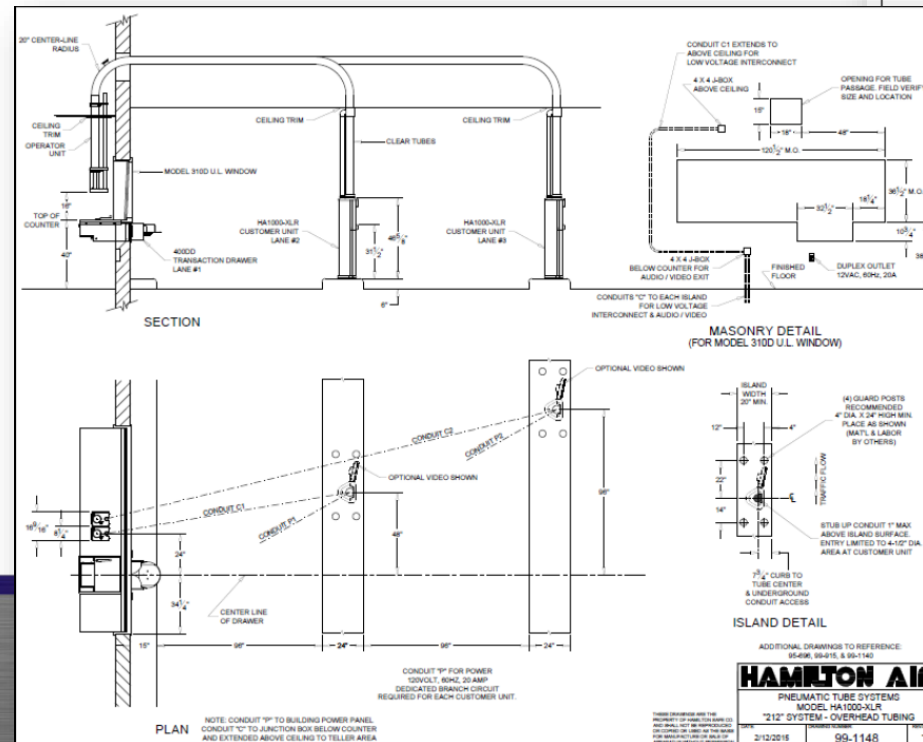

**HAMILTON AIR.**  
 PNEUMATIC TUBE SYSTEMS  
 MODEL HA1000-XLR DOWNSEND  
 CUSTOMER UNIT DETAILS

DATE	DESCRIPTION	REVISED
01/13/2016		99-1160

THESE DRAWINGS ARE THE PROPERTY OF HAMILTON AIR. NO PART OF THESE DRAWINGS ARE TO BE REPRODUCED OR COPIED OR USED IN ANY MANNER WITHOUT THE WRITTEN PERMISSION OF HAMILTON AIR.

# Drive up Methodology

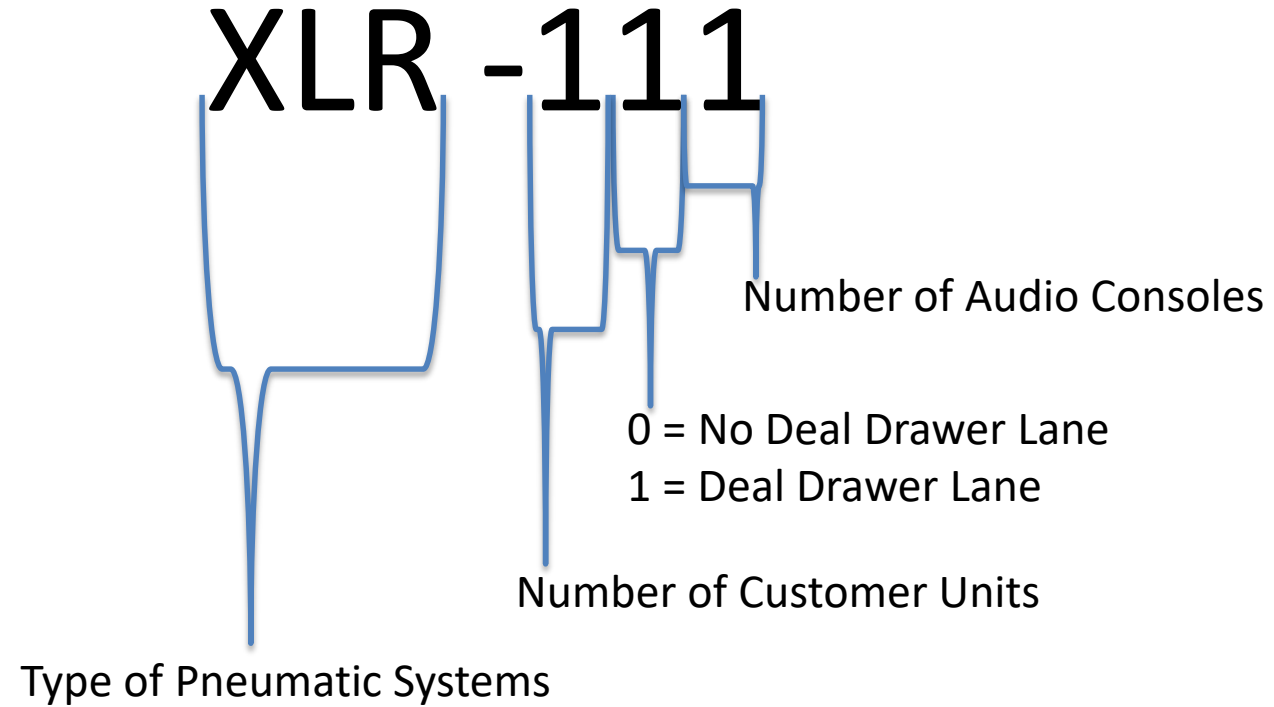

# Drive Up Methodology Cont.

XLR-111      XLR-112

XLR-202      XLR-212

XLR-302      XLR-312

XLR-402      XLR-412

## Things to Know:

- First two numbers = total number of lanes
- May need to bump up to next matrix (2,4,8,12)
- Middle digit also provides additional tubing

# Example 1 – XLR-212 (New Build)





**MODEL HA1000-XLR PRICING**

**Overhead HA1000-XLR Systems with 5000 Series Audio**

<u>Item</u>	<u>Description</u>	<u>M S R P</u>	<u>Dealer Pricing</u>
XLR-111	One Remote Lane and One Teller	\$ 7,285.00	\$ 2,914.00
XLR-112	One Remote Lane and Two Tellers	\$ 8,047.50	\$ 3,219.00
XLR-201	Two Remote Lanes and One Teller	\$ 13,967.50	\$ 5,587.00
XLR-202	Two Remote Lanes and Two Tellers	\$ 14,730.00	\$ 5,892.00
XLR-212	Two Remote Lanes and Two Tellers	\$ 14,917.50	\$ 5,967.00
XLR-302	Three Remote Lanes and Two Tellers	\$ 21,622.50	\$ 8,649.00
XLR-312	Three Remote Lanes and Two Tellers	\$ 21,620.00	\$ 8,648.00
XLR-402	Four Remote Lanes and Two Tellers	\$ 28,427.50	\$ 11,371.00
XLR-412	Four Remote Lanes and Two Tellers	\$ 28,970.00	\$ 11,588.00
XLR-413	Four Remote Lanes and Three Tellers	\$ 29,472.50	\$ 11,789.00
XLR-513	Five Remote Lanes and Three Tellers	\$ 36,392.50	\$ 14,557.00
XLR-613	Six Remote Lanes and Three Tellers	\$ 43,525.00	\$ 17,410.00
XLR-614	Six Remote Lanes and Four Tellers	\$ 44,032.50	\$ 17,613.00

MODEL HA1000-XLR PRICING							
Overhead HA1000-XLR Systems with 5000 Series Audio & One-Way Video							
Item	Description					M S R P	Dealer Pricing
224	XLR-111-OW	One Remote Lane and One Teller				\$ 9,797.50	\$ 3,919.00
225	XLR-112-OW	One Remote Lane and Two Tellers				\$ 13,112.50	\$ 5,245.00
226	XLR-201-OW	Two Remote Lanes and One Teller				\$ 18,415.00	\$ 7,366.00
227	XLR-202-OW	Two Remote Lanes and Two Tellers				\$ 20,527.50	\$ 8,211.00
228	XLR-212-OW	Two Remote Lanes and Two Tellers				\$ 21,445.00	\$ 8,578.00
229	XLR-302-OW	Three Remote Lanes and Two Tellers				\$ 28,880.00	\$ 11,552.00
230	XLR-312-OW	Three Remote Lanes and Two Tellers				\$ 28,877.50	\$ 11,551.00
231	XLR-402-OW	Four Remote Lanes and Two Tellers				\$ 36,412.50	\$ 14,565.00
232	XLR-412-OW	Four Remote Lanes and Two Tellers				\$ 37,960.00	\$ 15,184.00
233	XLR-413-OW	Four Remote Lanes and Three Tellers				\$ 40,245.00	\$ 16,098.00
234	XLR-513-OW	Five Remote Lanes and Three Tellers				\$ 47,895.00	\$ 19,158.00
235	XLR-613-OW	Six Remote Lanes and Three Tellers				\$ 55,752.50	\$ 22,301.00
236	XLR-614-OW	Six Remote Lanes and Four Tellers				\$ 58,042.50	\$ 23,217.00

MODEL HA1000-XLR PRICING							
Overhead HA1000-XLR Systems with 5000 Series Audio & Two-Way Video							
Item	Description					M S R P	Dealer Pricing
255	XLR-111-CT	One Remote Lane and One Teller				\$ 13,622.50	\$ 5,449.00
256	XLR-112-CT	One Remote Lane and Two Tellers				\$ 16,307.50	\$ 6,523.00
257	XLR-201-CT	Two Remote Lanes and One Teller				\$ 23,025.00	\$ 9,210.00
258	XLR-202-CT	Two Remote Lanes and Two Tellers				\$ 25,710.00	\$ 10,284.00
259	XLR-212-CT	Two Remote Lanes and Two Tellers				\$ 26,630.00	\$ 10,652.00
260	XLR-302-CT	Three Remote Lanes and Two Tellers				\$ 36,055.00	\$ 14,422.00
261	XLR-312-CT	Three Remote Lanes and Two Tellers				\$ 36,052.50	\$ 14,421.00
262	XLR-402-CT	Four Remote Lanes and Two Tellers				\$ 45,580.00	\$ 18,232.00
263	XLR-412-CT	Four Remote Lanes and Two Tellers				\$ 47,127.50	\$ 18,851.00
264	XLR-413-CT	Four Remote Lanes and Three Tellers				\$ 49,992.50	\$ 19,997.00
265	XLR-513-CT	Five Remote Lanes and Three Tellers				\$ 59,630.00	\$ 23,852.00
266	XLR-613-CT	Six Remote Lanes and Three Tellers				\$ 69,480.00	\$ 27,792.00
267	XLR-614-CT	Six Remote Lanes and Four Tellers				\$ 72,345.00	\$ 28,938.00

# Example 2 – XLR-212 (RetroFit) (using existing audio)



**MODEL HA1000-XLR PRICING**

**Overhead HA1000-XLR Systems with NO Audio**

Item	Description	M S R P	Dealer Pricing
XLR-111-NA	One Remote Lane with NO Audio	\$ 6,940.00	\$ 2,776.00
XLR-112-NA	One Remote Lane with NO Audio	\$ 6,612.50	\$ 2,645.00
XLR-201-NA	Two Remote Lanes with NO Audio	\$ 13,625.00	\$ 5,450.00
XLR-202-NA	Two Remote Lanes with NO Audio	\$ 13,295.00	\$ 5,318.00
XLR-212-NA	Two Remote Lanes with NO Audio	\$ 12,707.50	\$ 5,083.00
XLR-302-NA	Three Remote Lanes with NO Audio	\$ 19,415.00	\$ 7,766.00
XLR-312-NA	Three Remote Lanes with NO Audio	\$ 19,407.50	\$ 7,763.00
XLR-402-NA	Four Remote Lanes with NO Audio	\$ 26,217.50	\$ 10,487.00
XLR-412-NA	Four Remote Lanes with NO Audio	\$ 26,472.50	\$ 10,589.00
XLR-413-NA	Four Remote Lanes with NO Audio	\$ 26,112.50	\$ 10,445.00
XLR-513-NA	Five Remote Lanes with NO Audio	\$ 33,032.50	\$ 13,213.00
XLR-613-NA	Six Remote Lanes with NO Audio	\$ 40,165.00	\$ 16,066.00
XLR-614-NA	Six Remote Lanes with NO Audio	\$ 40,060.00	\$ 16,024.00

You take the XLR-212-NA and subtract the price for the T2-1000 (2 lane tube deduction):

$$\$5,083.00 - \$265.00 = \$4,818.00$$

	Deduct for No PVC Tubing (Overhead XLR)			
733				
734	T1-1000	PVC Tube Deduction for 1 lane	\$ 272.50	\$ 109.00
735	T2-1000	PVC Tube Deduction for 2 lanes	\$ 662.50	\$ 265.00
736	T3-1000	PVC Tube Deduction for 3 lanes	\$ 1,150.00	\$ 460.00
737	T4-1000	PVC Tube Deduction for 4 lanes	\$ 1,732.50	\$ 693.00
738	T5-1000	PVC Tube Deduction for 5 lanes	\$ 2,435.00	\$ 974.00
739	T6-1000	PVC Tube Deduction for 6 lanes	\$ 3,230.00	\$ 1,292.00
740	T7-1000	PVC Tube Deduction for 7 lanes	\$ 4,125.00	\$ 1,650.00
741	T8-1000	PVC Tube Deduction for 8 lanes	\$ 5,137.50	\$ 2,055.00
742				

# Example 3 – XLR-202 Overhead Customer to Underground Teller with 2 Way Video



**MODEL HA1000-XLR PRICING**

**Overhead HA1000-XLR Systems with 5000 Series Audio & Two-Way Video**

Item	Description	M S R P	Dealer Pricing
XLR-111-CT	One Remote Lane and One Teller	\$ 13,622.50	\$ 5,449.00
XLR-112-CT	One Remote Lane and Two Tellers	\$ 16,307.50	\$ 6,523.00
XLR-201-CT	Two Remote Lanes and One Teller	\$ 23,025.00	\$ 9,210.00
XLR-202-CT	Two Remote Lanes and Two Tellers	\$ 25,710.00	\$ 10,284.00
XLR-212-CT	Two Remote Lanes and Two Tellers	\$ 26,630.00	\$ 10,652.00
XLR-302-CT	Three Remote Lanes and Two Tellers	\$ 36,055.00	\$ 14,422.00
XLR-312-CT	Three Remote Lanes and Two Tellers	\$ 36,052.50	\$ 14,421.00
XLR-402-CT	Four Remote Lanes and Two Tellers	\$ 45,580.00	\$ 18,232.00
XLR-412-CT	Four Remote Lanes and Two Tellers	\$ 47,127.50	\$ 18,851.00
XLR-413-CT	Four Remote Lanes and Three Tellers	\$ 49,992.50	\$ 19,997.00
XLR-513-CT	Five Remote Lanes and Three Tellers	\$ 59,630.00	\$ 23,852.00
XLR-613-CT	Six Remote Lanes and Three Tellers	\$ 69,480.00	\$ 27,792.00
XLR-614-CT	Six Remote Lanes and Four Tellers	\$ 72,345.00	\$ 28,938.00

1. You take the XLR-202-CT.
  1. CT= Two Way Video
2. You will need to subtract the tubing as you cannot use PVC in underground. You will either have to add Steel or Milwrapped Steel tubing (see next slide)
3. Next you will need to deduct the Overhead Teller Unit
4. Add in the standard Underground teller unit

**Deduct for No PVC Tubing (Overhead XLR)**

T1-1000	PVC Tube Deduction for 1 lane	\$ 272.50	\$ 109.00
T2-1000	PVC Tube Deduction for 2 lanes	\$ 662.50	\$ 265.00
T3-1000	PVC Tube Deduction for 3 lanes	\$ 1,150.00	\$ 460.00
T4-1000	PVC Tube Deduction for 4 lanes	\$ 1,732.50	\$ 693.00
T5-1000	PVC Tube Deduction for 5 lanes	\$ 2,435.00	\$ 974.00
T6-1000	PVC Tube Deduction for 6 lanes	\$ 3,230.00	\$ 1,292.00
T7-1000	PVC Tube Deduction for 7 lanes	\$ 4,125.00	\$ 1,650.00
T8-1000	PVC Tube Deduction for 8 lanes	\$ 5,137.50	\$ 2,055.00

## Add in the appropriate tubing

4 1/2 Inch Metal Tubing Upgrade					
1487					
1488	T9005-10	Tube 4 1/2" Straight Bare 10' Long		\$ 320.00	\$ 128.00
1489	T9108	Tube 4 1/2" Bend 20" Center line radius 90 Degree Bare		\$ 197.50	\$ 79.00
1490	T9111	Tube 4 1/2" Bend 20" Center line radius 45 Degree Bare		\$ 150.00	\$ 60.00
1491	T9113	Tube 4 1/2" Bend 20" Center line radius 22 Degree Bare		\$ 125.00	\$ 50.00
1492	T9114	Tube 4 1/2" Bend 20" Center line radius 90 Degree Bare with "T"		\$ 232.50	\$ 93.00
1493	T9119	Tube 4 1/2" Bend 20" Center line radius Segment for extra deep HA1000		\$ 135.00	\$ 54.00
1494	T9203	Steel Sleeve, 4 1/2" ID		\$ 25.25	\$ 10.10
1495	T9208	Clamp Sleeve 4 1/2" (2 bolt)		\$ 18.25	\$ 7.30
1496	T9209	Clamp Sleeve 4 1/2" (4 bolt)		\$ 32.50	\$ 13.00
1497	T9305	Shrink Sleeve 4 1/2" dia 4" L		\$ 25.25	\$ 10.10
1498	T9306	Shrink Sleeve 4 1/2" dia 18" L		\$ 60.75	\$ 24.30
1499	T9774	Carton for shipping 4.5" steel tubing - holds 1 to 2 tubes		\$ 71.00	\$ 28.40
1500	T9766-10	Carton for shipping 4.5" steel tubing - holds 5 to 6 tubes		\$ 113.75	\$ 45.50
1501	T9767-10	Carton for shipping 4.5" steel tubing - holds up to 25 tubes		\$ 135.00	\$ 54.00
1502					
4 1/2 Inch Millwrapped Metal Tubing Upgrade					
1503					
1504	T9006-10MW	Tube 4 1/2" Straight Millwrapped 10' Long		\$ 582.50	\$ 233.00
1505	T9106	Tube 4 1/2" Bend Millwrapped 48" Center line radius 90 Degree		\$ 500.00	\$ 200.00
1506	T9107	Tube 4 1/2" Bend Millwrapped 24" Center line radius 90 Degree		\$ 380.00	\$ 152.00
1507	T9218	Tube 4 1/2" Bend Millwrapped 30" Center line radius 90 Degree		\$ 430.00	\$ 172.00
1508					

## Remove the price for the Overhead Teller Unit (99-914-I/O) & Add Downsend Teller Unit (99-395-I/O)

4-1/2" TELLER UNITS					
1620					
1621	99-914-I/O	HA1000/45 2006 Version Overhead Teller - I/O (CAT5)		\$ 2,037.50	\$ 815.00
1622	99-990	HA1000/45 2006 Version Overhead Teller 15" Longer Tube - I/O (CAT5)		\$ 2,412.50	\$ 965.00
1623	99-395-I/O	HA-1000 Downsend Teller - I/O		\$ 3,360.00	\$ 1,344.00
1624	99-920-I/O	Double Sided Teller - I/O		\$ 2,447.50	\$ 979.00
1625	99-1028	Counter Teller 1000/45/50 with I/O controls		\$ 3,360.00	\$ 1,344.00
1626					

# Downsend

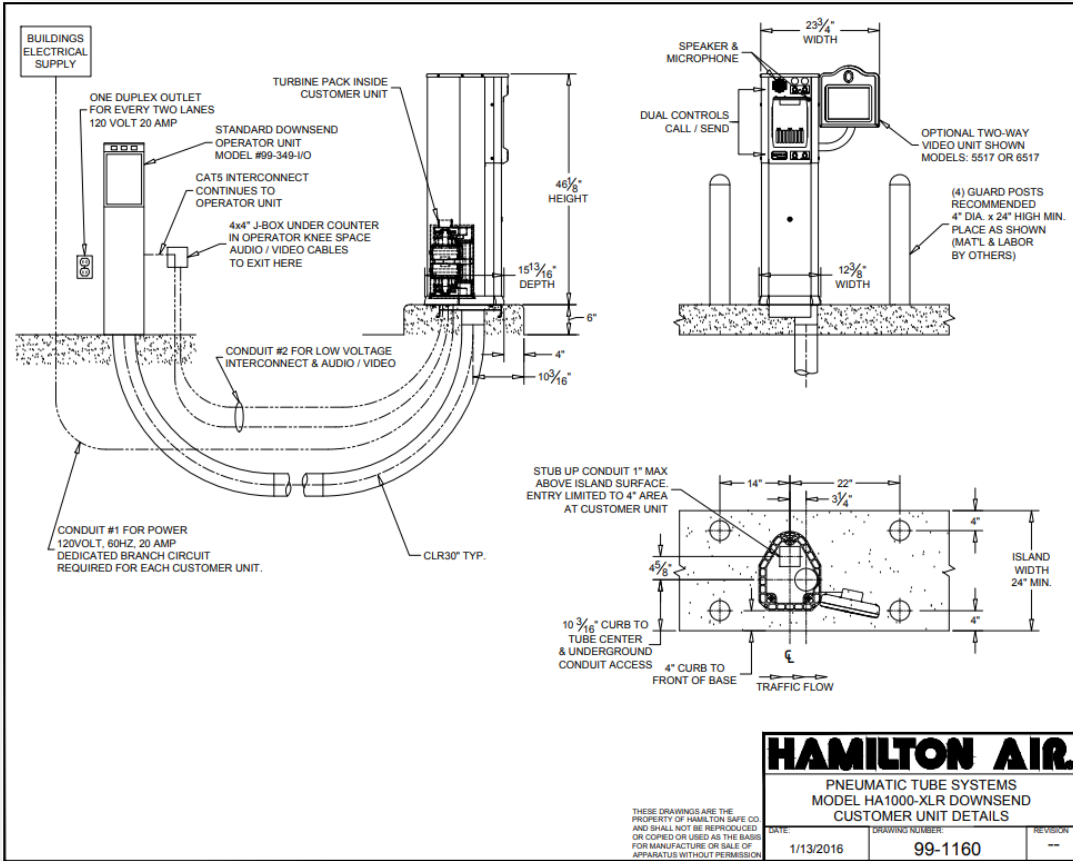

## HA-1000D XLR with Tubing

### DOWN SEND TERMINALS

### STANDARD DEPTH CUSTOMER UNITS

See Drawing 99-1160 for Details

Part Number	DESCRIPTION	M S R P	Dealer Pricing
358			
359			
360			
361			
362			
363	Systems include Mill-wrapped Metal Tubing Upgrade, tube fittings and templates.		
364			
365			
366			
367	XLRD-111	One Remote One Teller	\$ 9,630.00 \$ 3,852.00
368	XLRD-112	One Remote Two Tellers	\$ 12,517.50 \$ 5,007.00
369	XLRD-201	Two Remotes One Teller	\$ 18,612.50 \$ 7,445.00
370	XLRD-202	Two Remotes Two Tellers	\$ 19,575.00 \$ 7,830.00
371	XLRD-212	Two Remotes Two Tellers	\$ 21,375.00 \$ 8,550.00
372	XLRD-302	Three Remotes Two Tellers	\$ 30,287.50 \$ 12,115.00
373	XLRD-312	Three Remotes Two Tellers	\$ 30,520.00 \$ 12,208.00
374	XLRD-402	Four Remotes Two Tellers	\$ 40,147.50 \$ 16,059.00
375	XLRD-412	Four Remotes Two Tellers	\$ 42,067.50 \$ 16,827.00
376	XLRD-413	Four Remotes Three Tellers	\$ 43,800.00 \$ 17,520.00
377	XLRD-513	Five Remotes Three Tellers	\$ 53,120.00 \$ 21,248.00
378	XLRD-613	Six Remotes Three Tellers	\$ 63,252.50 \$ 25,301.00
379	XLRD-614	Six Remotes Four Tellers	\$ 64,882.50 \$ 25,953.00
380	XLRD-714	Seven Remotes Four Tellers	\$ 75,352.50 \$ 30,141.00
381	XLRD-814	Eight Remotes Four Tellers	\$ 85,760.00 \$ 34,304.00
382	XLRD-915	Nine Remotes Five Tellers	\$ 95,720.00 \$ 38,288.00



## Downsend Options:

- Must use old HA1000 downsend units when:
- The tube comes through the island at 19"- 24 7/8" away from the edge of the island. Use the HA1000DX Unit
- The existing underground tube is 4" and there is no way to go overhead. Use the HA1000D-4" unit

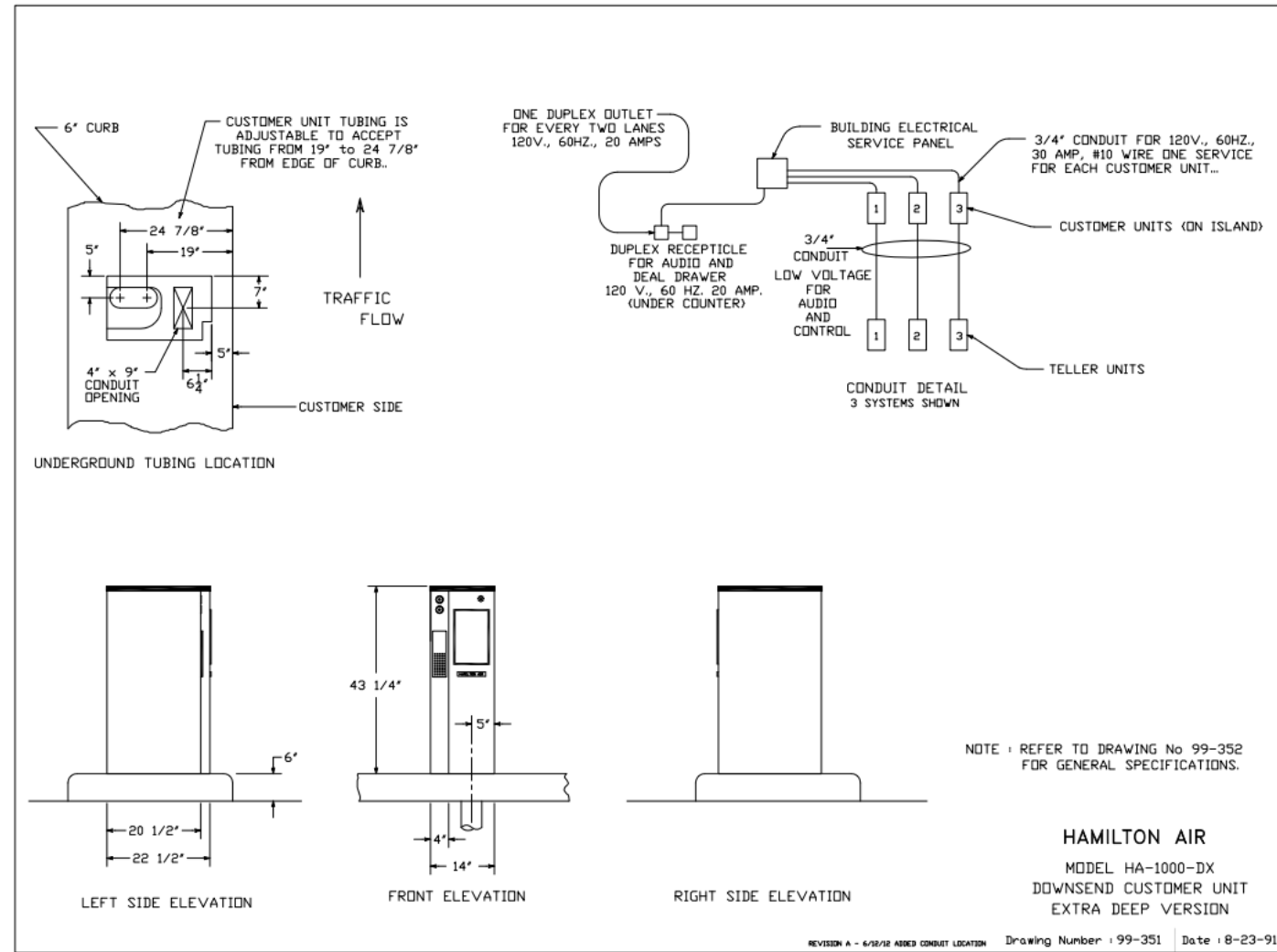

# Audio

1 teller 1 or 2 lanes		1 each 5501-1
2 tellers 1 or 2 lanes		2 each 5501-2, 1 each 5004
2 tellers 3 or 4 lanes		2 each 5501-4, 1 each 5002-4, 1 each E10171
3 tellers 3 or 4 lanes		3 each 5501-4, 1 each 5002-4, 1 each E10171
3 tellers 5 or 6 lanes		3 each 5501-8, 1 each 5002-8, 1 each E10171
4 tellers 5 or 6 lanes		4 each 5501-8, 1 each 5002-8, 1 each E10171
4 tellers 7 or 8 lanes		4 each 5501-8, 1 each 5002-8, 1 each E10171
5 tellers 9, 10 lanes		5 each 5501-12, 1 each 5002-12, 1 each E10171

# One Way Video

<u>One-way Tell-R-TV systems are made up of the following components:</u>	
Teller Station	Audio Console: 2, 4, 8, or 12 lane (5501-2, 5501-4, 5501-8 or 5501-12) Video Console: LCD 10" module (5550-1) (Includes Power Supply)
Matrix	Audio/Video Matrix for 1 or 2 lane installation, model 5006 Audio Matrix 5002-4, 5002-8 or 5002-12 Audio Matrix Video Matrix 5005-4, 5005-8 or 5005-12 Video Matrix
Power Supply	E0736 5.5 Amp power supply for consoles and matrix units (only one per system required)
Customer Unit (Camera ONLY)	E0459-1 (HA33/HA47 Customer Color Camera Kit for One-way systems) E0465-3WD (HA1000 Customer Color Camera Kit and Housing Kit for One-way systems)
Example:	Add One-way Tel-R-TV to 3 lanes of HA1000 and one HA33 with two tellers (No Deal Drawer) 3 each E0465-3WD customer Unit Camera and Housing + 1 each E0459-1 HA33 Camera Kit + 2 each 5550-1 Teller video unit without camera + 1 each 5005-4 Video Matrix This will add One-way video to new order of (3) HA1000 and (1) HA33 with (2) Tellers

# Two Way Video

Two-way Tell-R-TV systems are made up of the following components:	
Teller Station	Audio Console: 2, 4, 8, or 12 lane (5501-2, 5501-4, 5501-8 or 5501-12) Video Console: LCD 10"/Camera module (5550) (Includes Power Supply)
Matrix	Audio/Video Matrix for 1 or 2 lane installation, model 5006 Audio Matrix 5002-4, 5002-8 or 5002-12 Audio Matrix Video Matrix 5005-4, 5005-8 or 5005-12 Video Matrix
Power Supply	E0736 5.5 Amp power supply for consoles and matrix units (only one per system required)
Video Power Control	E0885 Power control kit for 5517 customer TTV units (One per system for Two-way only) E10036 Power control cable for 5517 customer TTV units when Hamilton I/O controls are used in the remote tube system. (One per 5517 unit)
Customer Unit (Camera & Monitor)	5517 (All HA customer units, Two-way systems) 5517-SUN (All HA customer units, Two-way systems))
Example:	Add Tel-R-TV to 3 lanes of HA1000 overhead and one HA33 with two tellers (No Deal Drawer) 4 each 5517 Customer Unit + 2 each 5550 Teller video unit + 2 each 5501-4 audio console + 1 each 5002-4 Audio Matrix+ 1 each 5005-4 Video Matrix+ 1 each E10171 Power Supply + 1 each E0885 Power control kit This will add completely new audio and video for the 4 lanes and 2 tellers

1313	<b>5000 SERIES TELL-R-TV COMPONENTS FOR ALL HA REMOTE EQUIPMENT</b>								
1314	<b>One-Way and Two-Way Color Video Components</b>								
1315									
1316	<u>Part Number</u>		<u>DESCRIPTION</u>				<u>M S R P</u>	<u>Dealer Pricing</u>	
1317									
1318	5550		LCD 10" Video display with camera for teller station (Use with 5501 consoles)				\$ 2,322.50	\$ 929.00	
1319	5550-1		LCD 10" Video display with out camera for one way video				\$ 1,755.00	\$ 702.00	
1320	5517		LCD 10" Video display with camera (Mount not included)				\$ 1,805.00	\$ 722.00	
1321	5517-AIP		LCD 10" Video display with dual output camera (Analog/IP)				\$ 2,012.50	\$ 805.00	
1322	5517-SUN		LCD10" Sun-Viewable Video display with camera (Mount not included)				\$ 2,272.50	\$ 909.00	
1323	5517-1		TRTV 10" Unit without Camera - Advertisement Monitor (Mount not included)				\$ 1,480.00	\$ 592.00	
1324	5517-SUN-1		TRTV 10" Unit without Camera - SUNVIEW - Advertisement Monitor (Mount not included)				\$ 1,987.50	\$ 795.00	
1325	5517-SUN-AIP		TRTV 10" Unit with dual output Camera (Analog/IP) - SUNVIEW -				\$ 2,480.00	\$ 992.00	
1326			Advertisement Monitor (Mount not included)						
1327	E0459-1		Color Camera				\$ 780.00	\$ 312.00	
1328	E0465-3WD		Camera & Housing for HA-1000 top mounted for optimum view				\$ 987.50	\$ 395.00	
1329	5517-TILT		LCD 10" Video display with tilt camera (Mount not included)				\$ 2,117.50	\$ 847.00	
1330	5517-SUN-TILT		LCD10" Sun-Viewable Video display with tilt camera (Mount not included)				\$ 2,622.50	\$ 1,049.00	
1331	E0885		Power control kit for 5517 customer TTV units (Use one per system)				\$ 377.50	\$ 151.00	
1332	E10036		Video Power Control Cable - 5517, 72" with I/O Board in HA Customer Unit				\$ 10.95	\$ 4.38	
1333	B6072-KIT		5517 Mounting Arm (For use with HA45, HA1000, HA47, HA33 and other flat top units)				\$ 200.00	\$ 80.00	
1334	XLR-2WTV-MOUNT		5517 Mounting Arm (For use with HA1000-XLR and HA1000-XLRD units)				\$ 235.00	\$ 94.00	

# Accessories

Teller Wall Mount Bracket :

B5117 – QTY: 1 per overhead teller unit

Overhead Conduit Kits:

B6051 – QTY: 1 per overhead customer unit (Retrofits)

Riser Plates for Customer Unit

XLR-21K – QTY: 1 per customer unit (overhead)

XLRD-21K – QTY: 1 per customer unit (downsend)

*Teller Wall Mount Bracket (pictured above)*

686									
687	<b>OPTIONS FOR XLR AND HA1000DX UNITS</b>								
688									
689	XLR-21K	Riser and Adapter, HA-1000-XLR						\$ 580.00	\$ 232.00
690	XLRD-21KD	Riser and Adapter, HA-1000D-XLR						\$ 580.00	\$ 232.00
691	XLRD-TRUCK	Truck Height Upgrade - Factory built customer unit 6" taller than standard height (per lane)						\$ 340.00	\$ 136.00
692	XLR-Heat	Customer Unit Heater and Airflow / Anti-condensation Kit - Factory Installed (per Lane)						\$ 562.50	\$ 225.00
693	XLR-TRUCK	Truck Height Upgrade - Factory built customer unit 6" taller than standard height (per lane)						\$ 282.50	\$ 113.00
694	XLR-4"	Convert HA1000-XLR units to 4" tubing. (Per lane)						\$ 930.00	\$ 372.00
695		(Converts HA1000-XLR customer and standard over head teller to 4" tubing. Includes acrylic							
696		tubing and fittings. Deduct standard 4.5" PVC from system when using this option. )							
697		NOTE: T9736 offset bends must be ordered separately as needed.							
698									
699	5517-SUN-U	Upgrade Tell-R-TV Customer Unit to Sun-Viewable Monitors Per Lane						\$ 885.00	\$ 354.00
700	B4093	Camera Port Kit for customer unit						\$ 202.50	\$ 81.00
701	E0459-1	Color Camera						\$ 780.00	\$ 312.00
702	E0465-3WD	Camera and housing for HA1000 (mounts on the top for optimum view)						\$ 987.50	\$ 395.00
703									
704	99-1028-U	Counter Teller with I/O Upcharge						\$ 1,285.00	\$ 514.00
705	99-920-U	Dual Sided Upsend Teller (Upcharge per lane when ordered with system)						\$ 727.50	\$ 291.00
706	B10012	Air Flow Kit for HA1000 with I/O controls (reduces condensation)						\$ 265.00	\$ 106.00
707	B4321	6" Base for extra deep customer unit. Painted black. (truck base)						\$ 340.00	\$ 136.00
708	B4405	Heater for HA1000 Customer Unit						\$ 300.00	\$ 120.00
709	B5117	Teller Unit Wall Mount Bracket - GRAY						\$ 277.50	\$ 111.00
710	B6051	Overhead Conduit kit Powder coated 2 pieces with ceiling trim ring						\$ 285.00	\$ 114.00
711	B6692-15-U	Teller Tube Upgrade, 15" Longer Per Lane						\$ 375.00	\$ 150.00
712	B6944	Teller Stabilizer Bracket (4.5" 99-914 teller only) - GRAY						\$ 217.50	\$ 87.00
713	B6945	Low Level Teller Wall Mount Bracket (4.5" 99-914 teller only) - GRAY						\$ 440.00	\$ 176.00
714	T9605	Cold Weather Kit						\$ 152.50	\$ 61.00

# Questions